

GROUND FLOOR

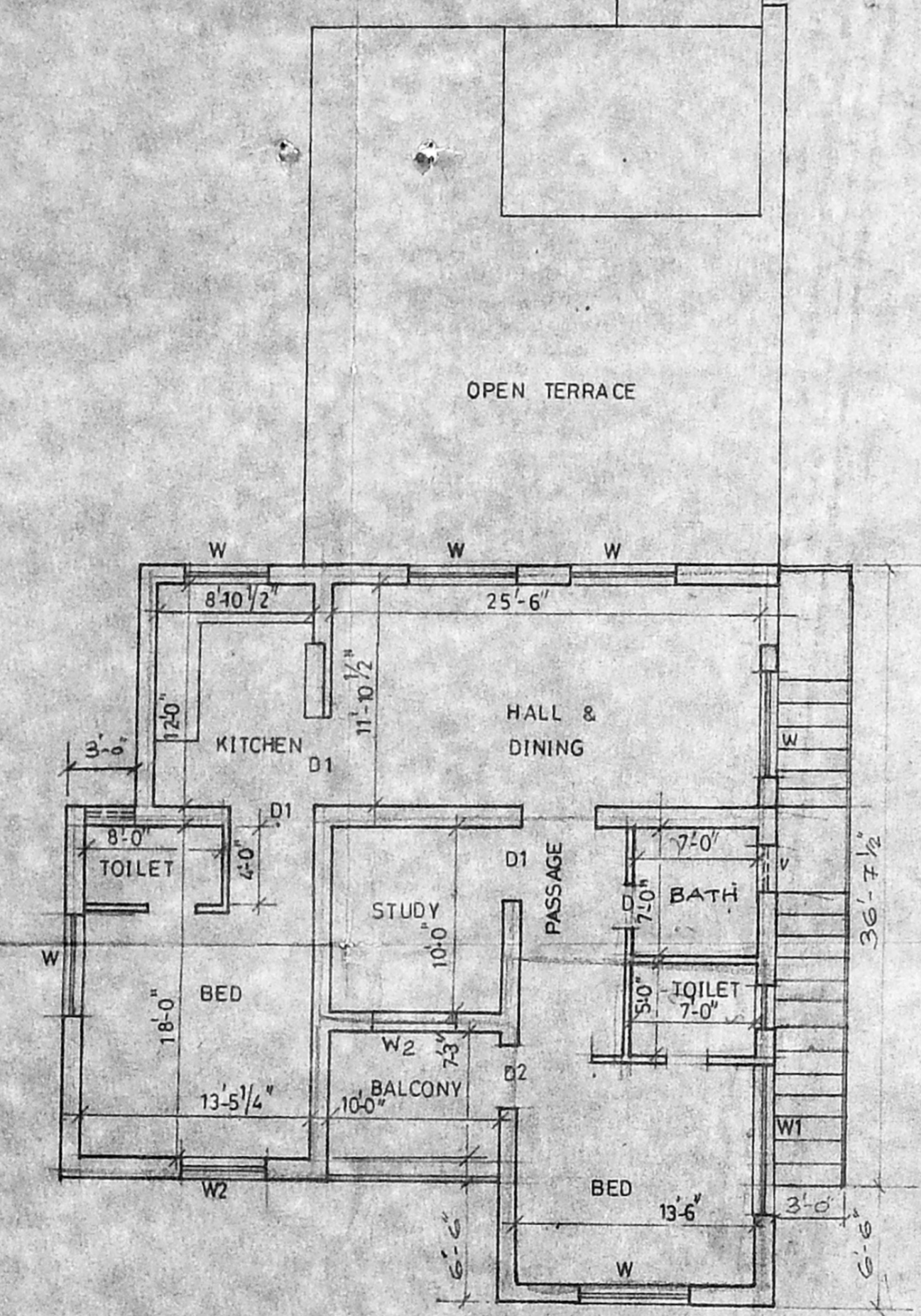

FIRST FLOOR

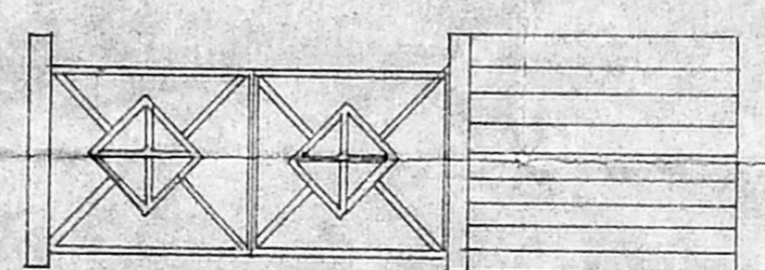

GATE DETAILS

A/19312/692/95
 Planning Permit No. _____
APPROVED
 SUBJECT TO THE CONDITIONS IN THIS OFFICE LETTER.
 No. A/19471/95 Date 20.12.95
 FOR MEMBERS SECRETARY
 MADRAS METROPOLITAN
 DEVELOPMENT AUTHORITY
 MADRAS 600 008.

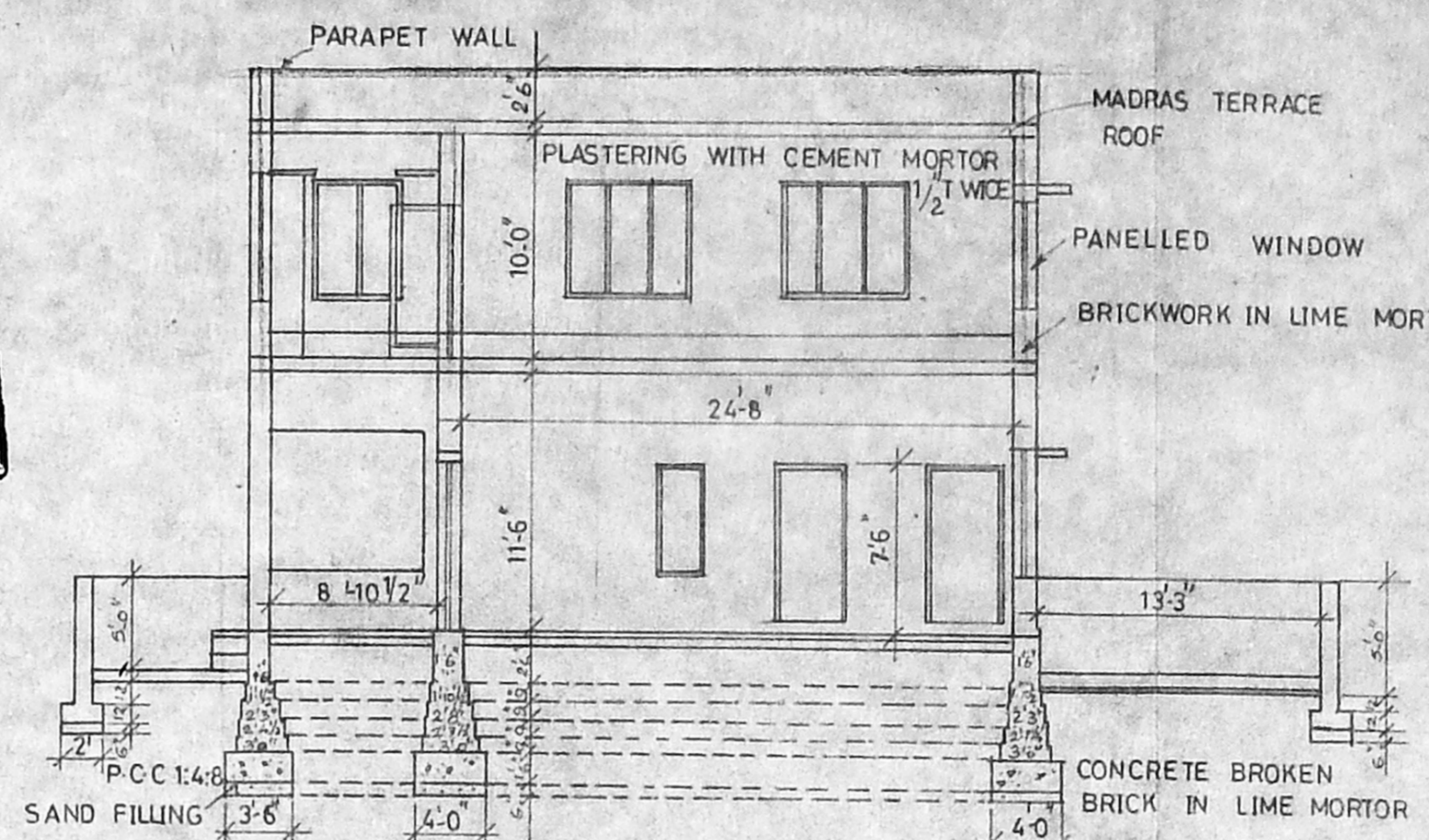

SECTION

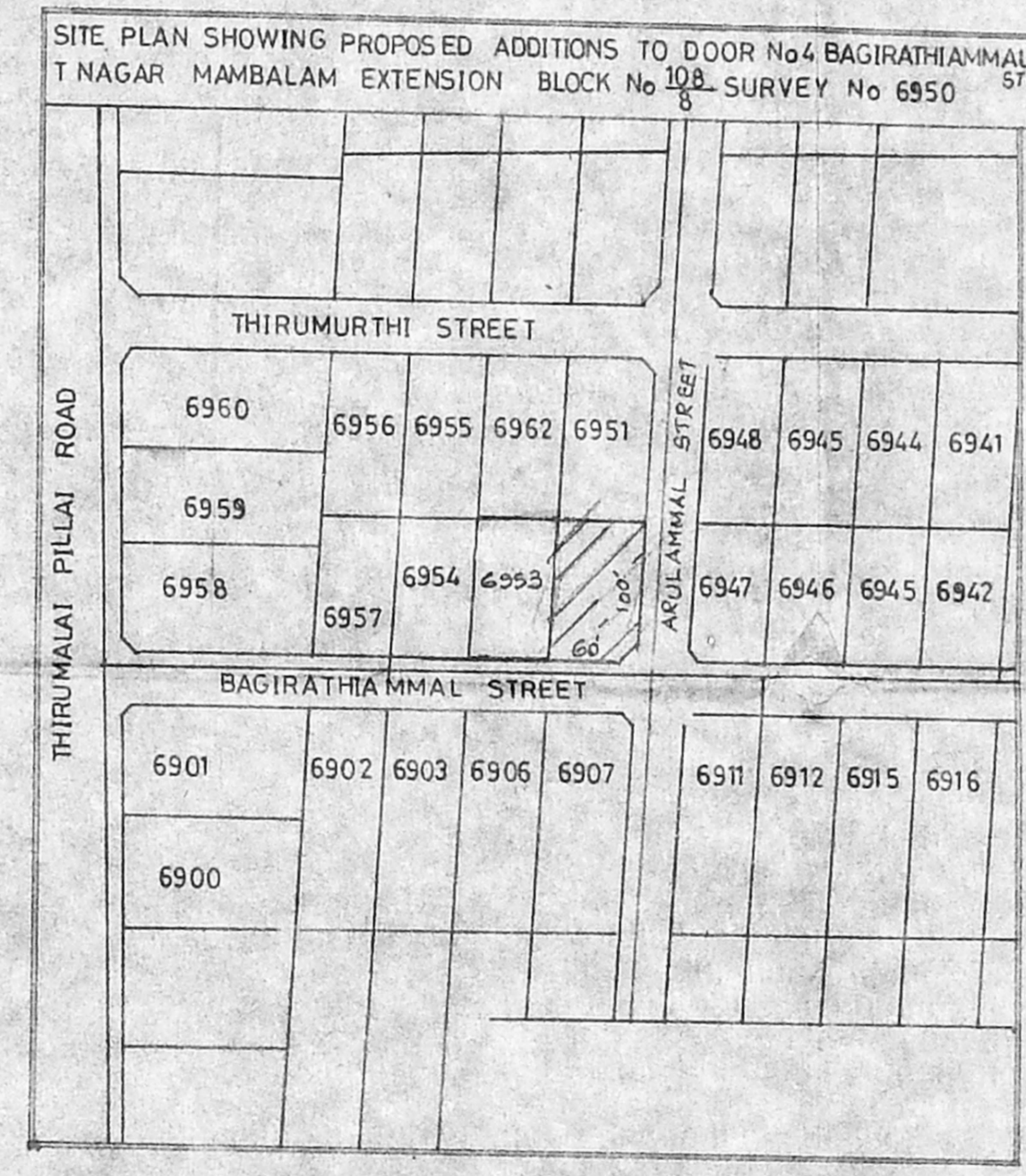

TOPO SKETCH

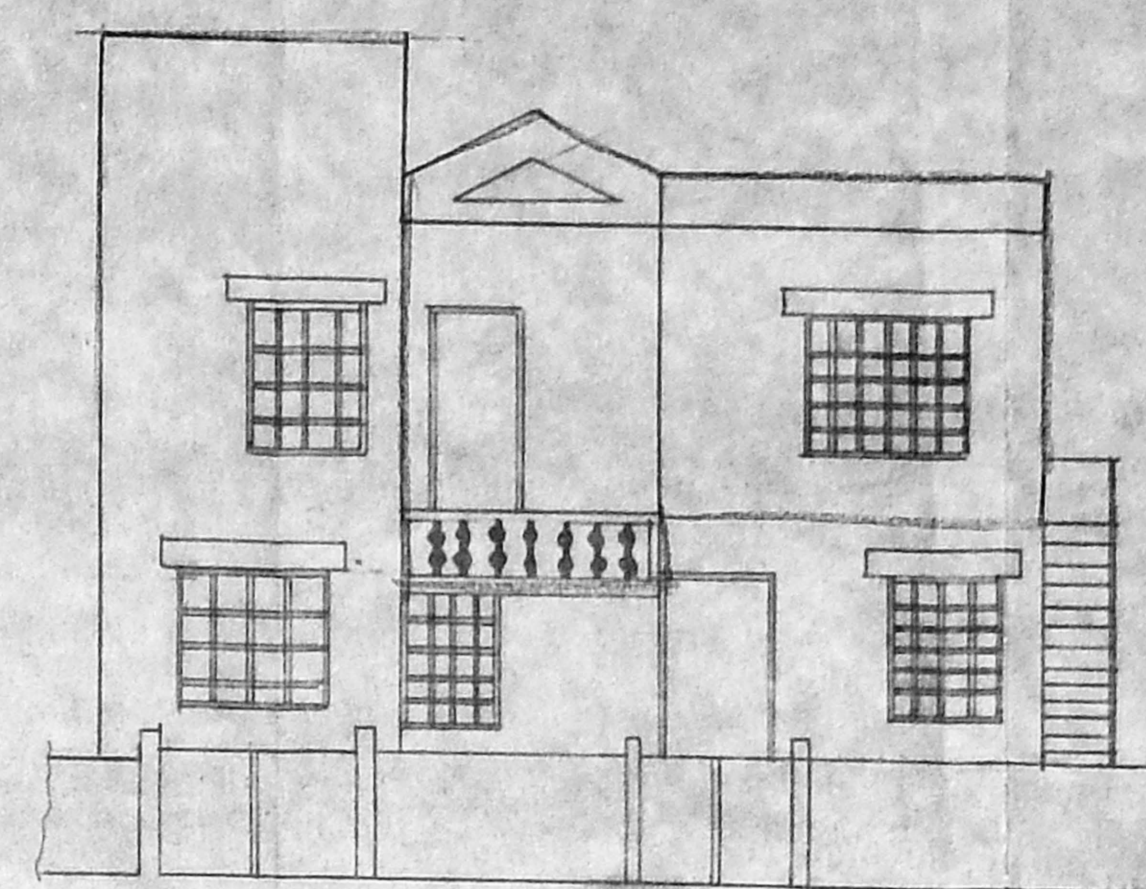

ELEVATION

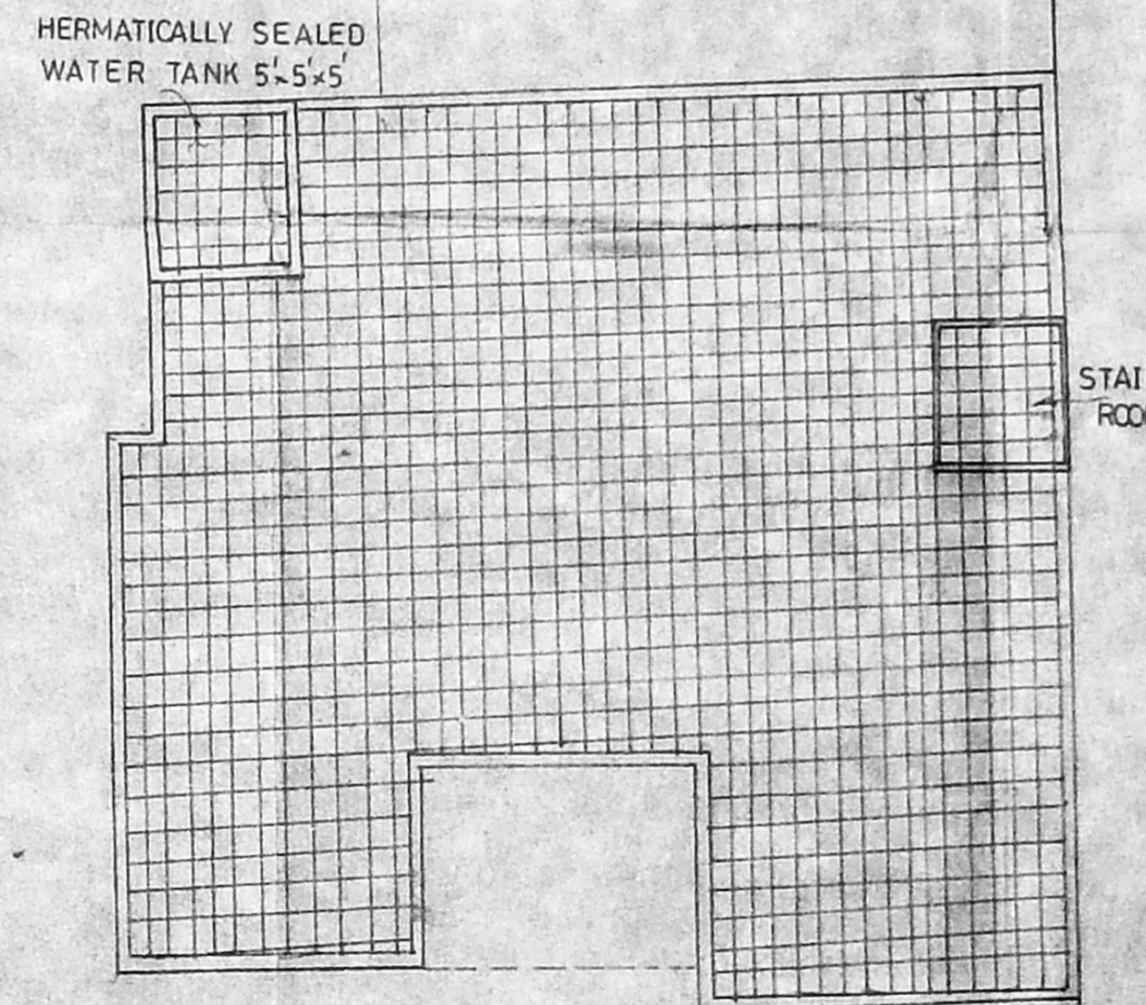
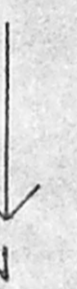

TERRACE FLOOR PLAN

AREA STATEMENT
 PLOT AREA - 6000.00 SFT
 EXISTING BUILT UP AREA - 1995.84 SFT
 PRO F.FLOOR AREA - 1421.34 SFT

Revised
 30/11/95
 JOINTLY
 1997/1
 DETAILS

- D AW DOOR 3'-6" x 7'-0"
- D1 TW DOOR 3'-0" x 7'-0"
- D2 TW DOOR 4'-8" x 6'-0"
- W TW WINDOW 6'-0" x 4'-6"
- W1 TW WINDOW 6'-0" x 6'-0"
- W2 TW WINDOW 4'-6" x 4'-6"
- V TW VENTILATOR 3'-0" x 2'-0"

REFERENCE

EXISTING BUILDING
 PROPOSED BUILDING

SCALE 1 INCH = 8 FEET

PLAN SHOWING
 ADDITIONS AND ALTERATIONS
 IN DOOR No 4,
 BAGIRATHIAMMAL STREET,
 T. NAGAR, MADRAS.
 SURVEY No : 6950
 BLOCK No : 108/8
 MYLAPORE DIVISION.

Use as per plan
 20/11/95
 10/11/95
 11.5.1995
 OWNERS

R.E.D.
 Capt R. E. DEENATHA RAO,
 Engineer & Licensed Surveyor,
 14/2 IYYA MUDALI STREET,
 CHINTADRIPET, MADRAS - 600 008.
 Phone: 832801
 LICENCED SURVEYOR